

SMPL THROUGHPUT (COMBINED DELIVERIES TO REFINERIES) FOR THE LAST 10 YEARS

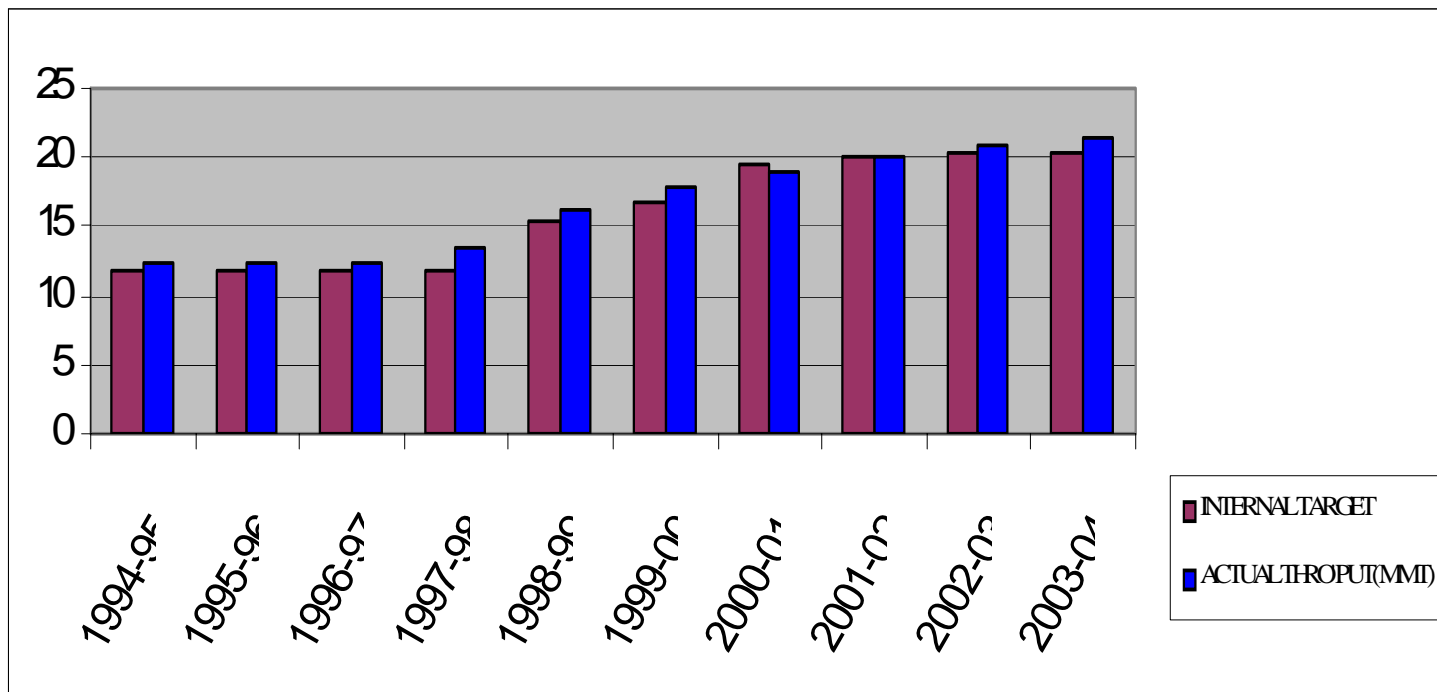

INT. TARGET	11.950	11.950	11.700	11.900	15.360	16.740	19.400	20.125	20.300	20.200	IN MMT
ACTUAL	12.317	12.296	12.481	13.542	16.315	17.905	18.899	19.945	20.850	21.336	IN MMT

THROUGHPUT PROFILE IN SV SECTION OF SMPL FOR THE LAST 5 YEARS

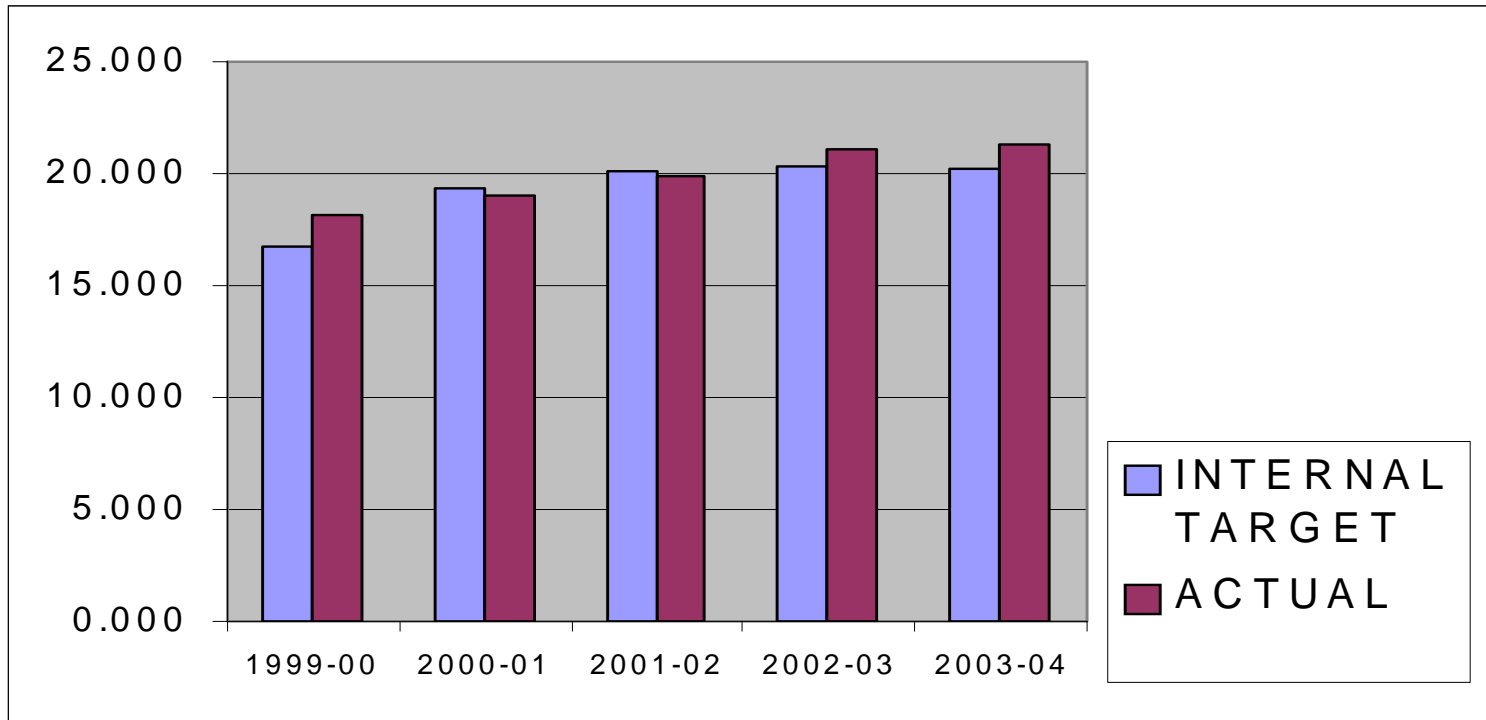

INTERNAL TARGET	16.740	19.400	20.125	20.300	20.200	IN MMT
ACTUAL	18.158	18.980	19.863	21.053	21.333	IN MMT

THROUGHPUT PROFILE IN VK SECTION OF SMPL FOR THE LAST 5 YEARS

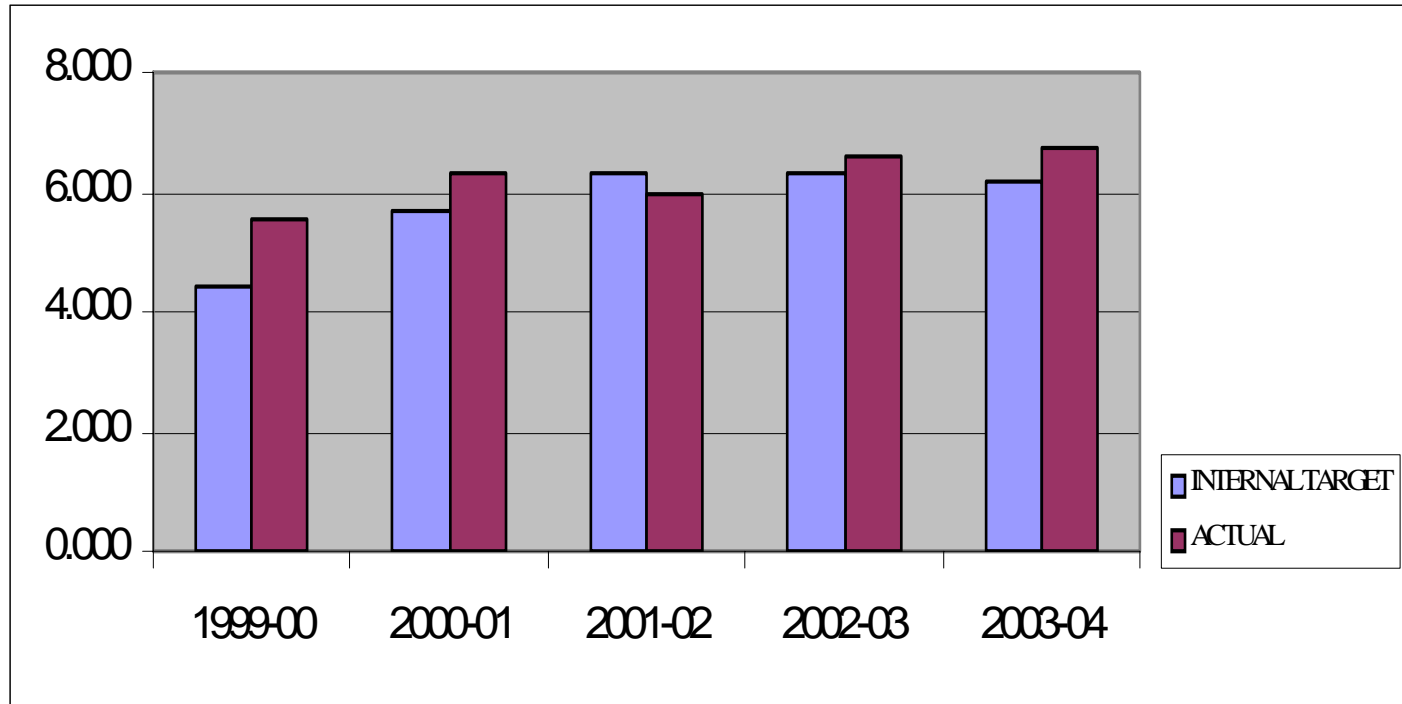

INTERNAL TARGET	4.440	5.700	6.325	6.300	6.200	IN MMT
ACTUAL	5.522	6.282	5.941	6.620	6.736	IN MMT

THROUGHPUT PROFILE IN VC SECTION OF SMPL FOR THE LAST 5 YEARS

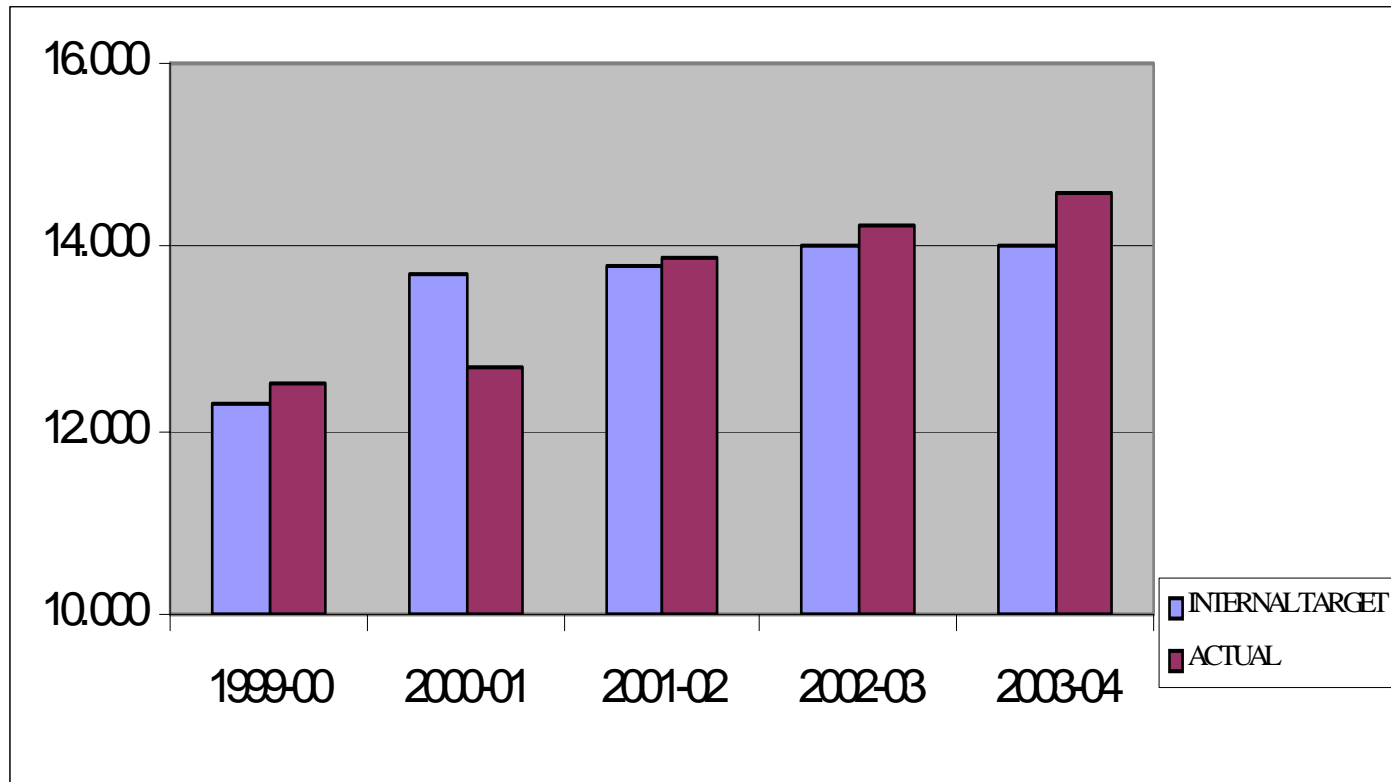

INTERNAL TARGET	12.300	13.700	13.800	12.300	14.000	IN MMT
ACTUAL	12.515	12.685	13.866	14.227	14.597	IN MMT

THROUGHPUT PROFILE IN CM SECTION OF SMPL FOR THE LAST 5 YEARS

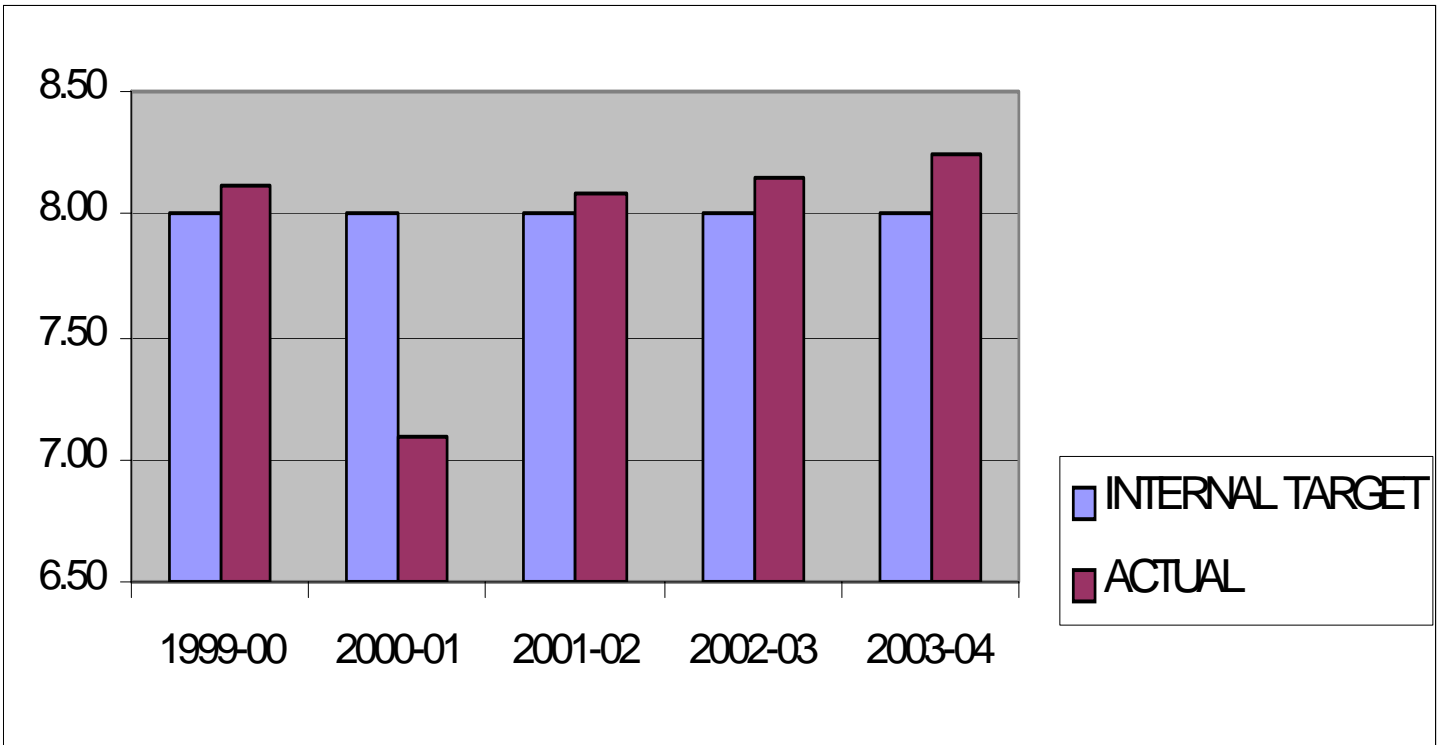

INTERNAL TARGET	8.000	8.000	8.000	8.000	8.000	IN MMT
ACTUAL	8.123	7.085	8.076	8.146	8.236	IN MMT

THROUGHPUT PROFILE IN CP SECTION OF SMPL FOR THE LAST 5 YEARS

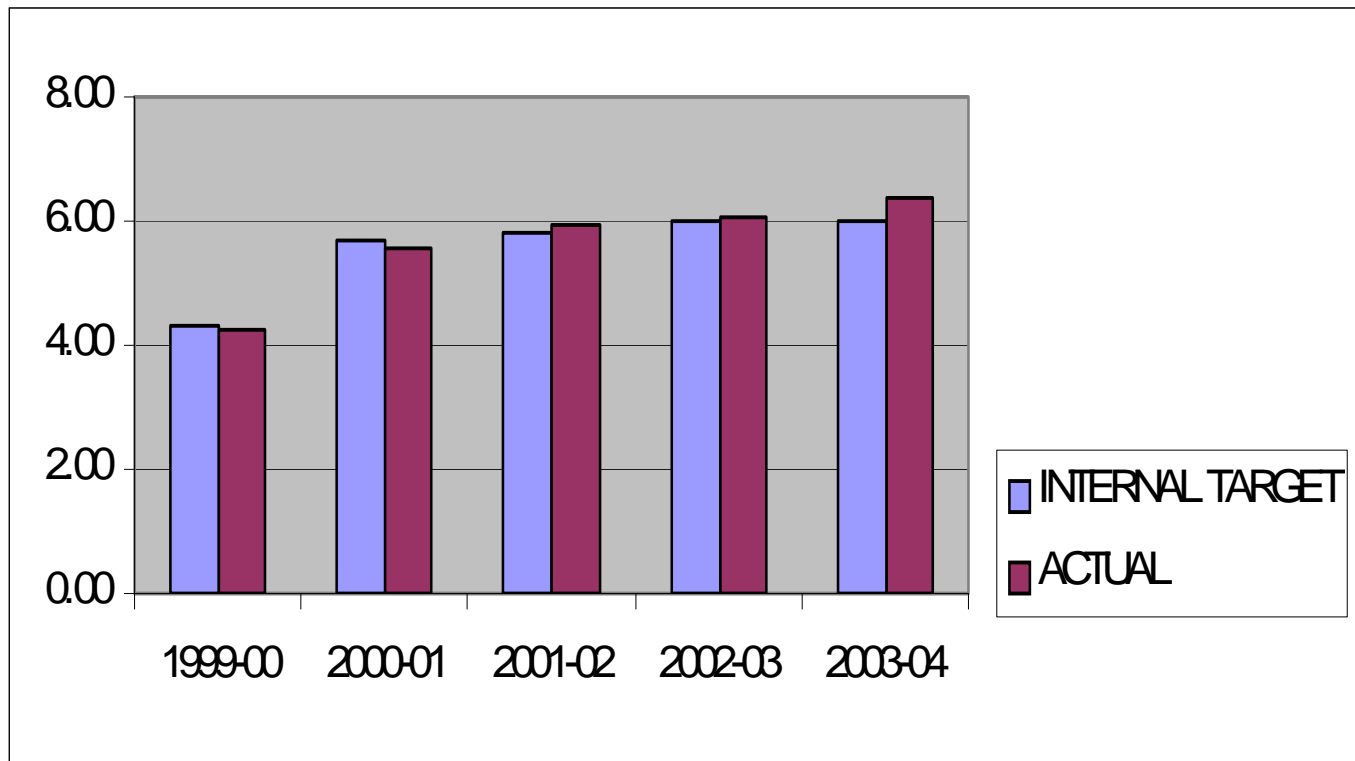

INTERNAL TARGET	4.300	5.700	5.800	6.000	6.000	IN MMT
------------------------	--------------	--------------	--------------	--------------	--------------	---------------

ACTUAL	4.260	5.532	5.928	6.084	6.364	IN MMT
---------------	--------------	--------------	--------------	--------------	--------------	---------------

PIPELINE LOSS OF SMPL FOR THE LAST 5 YEARS

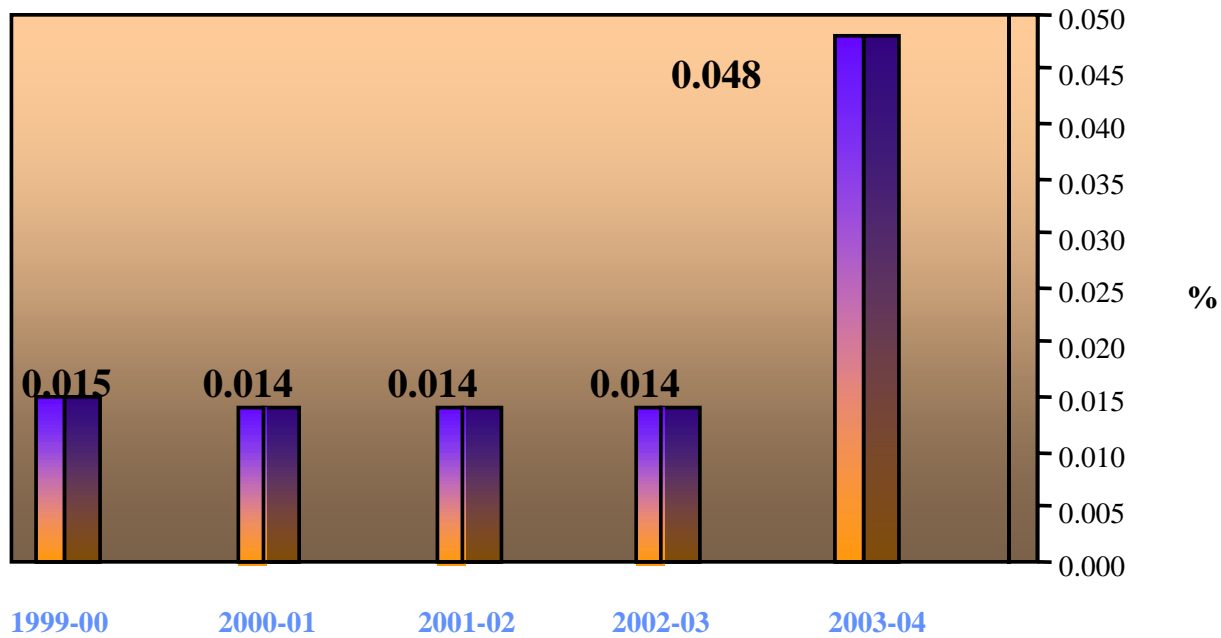

OCEAN LOSS FOR THE LAST 5 YEARS

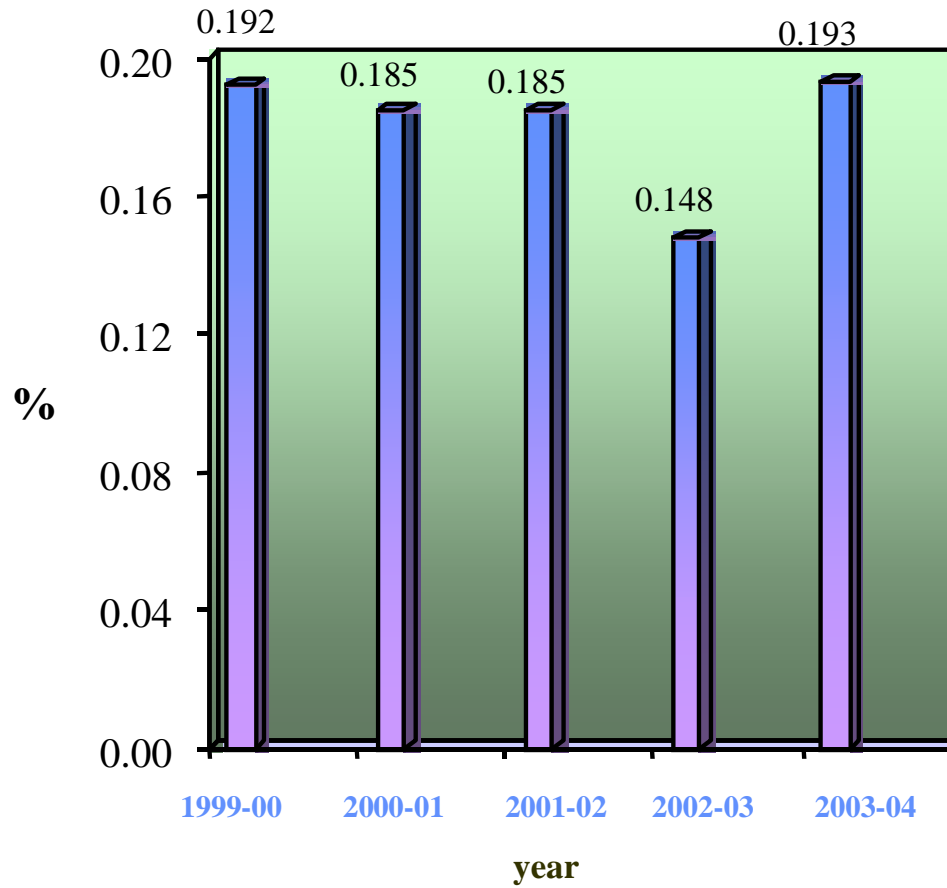

PROFILE OF TANKERS BERTHED AT VADINAR DURING THE LAST 10 YEARS

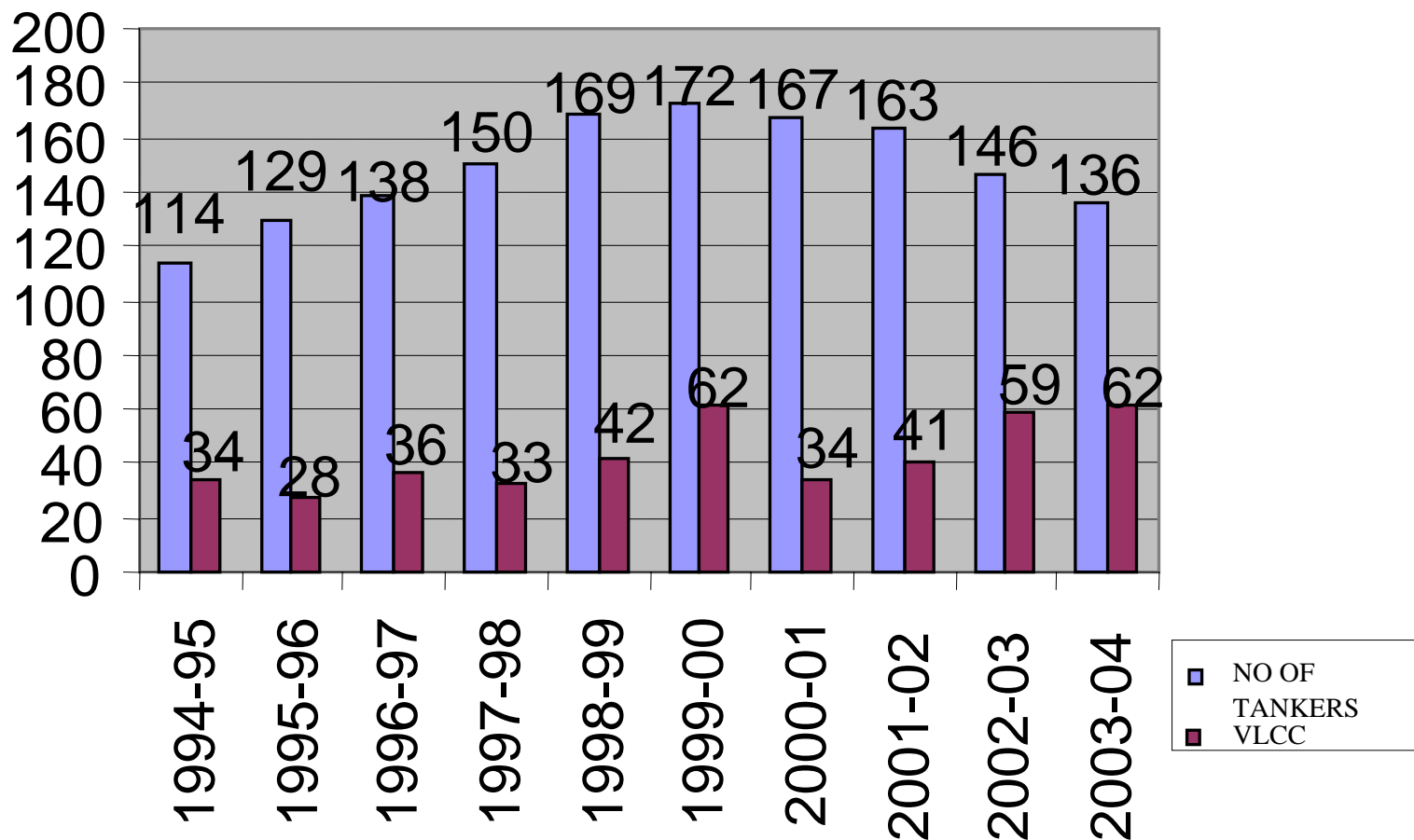

RECEIPT OF CRUDE SINCE INCEPTION(SPM-I)

DATE OF COMMISSIONING: 27.8.1978

S.No	Year	Imp (MMT)	BH (MMT)	Total (MMT)	S.No	Year	Imp (MMT)	BH (MMT)	Total (MMT)
1	1978-79	1.33	0.00	1.33	14	1991-92	6.9	4.88	11.78
2	1979-80	3.08	0.16	3.24	15	1992-93	9.48	2.87	12.35
3	1980-81	3.4	0.42	3.82	16	1993-94	10.15	2.35	12.50
4	1981-82	2.5	1.44	3.94	17	1994-95	9.07	3.26	12.33
5	1982-83	4.49	3.31	7.80	18	1995-96	8.74	3.72	12.46
6	1983-84	5.28	4.20	9.48	19	1996-97	9.35	2.95	12.30
7	1984-85	5.19	4.90	10.09	20	1997-98	10.10	3.01	13.11
8	1985-86	4.76	5.37	10.13	21	1998-99	5.70	0.93	6.63
9	1986-87	4.45	5.12	9.57	22	1999-00	9.23	0.77	10.00
10	1987-88	4.95	5.40	10.35	23	2000-01	10.81	0.67	11.48
11	1988-89	5.25	4.83	10.08	24	2001-02	5.91	1.71	7.62
12	1989-90	5.63	5.01	10.64	25	2002-03	10.30	1.53	11.83
13	1990-91	5.88	4.92	10.80	26	2003-04	3.71	2.15	5.86

RECEIPT OF CRUDE SINCE INCEPTION (SPM II)

DATE OF COMMISSIONING: 30.3.1997

S.No	Year	Imp (MMT)	BH (MMT)	Total (MMT)
1	1996-97	0	0.05	0.05
2	1997-98	0.53	0.34	0.87
3	1998-99	7.44	2.13	9.57
4	1999-2000	6.31	1.71	8.02
5	2000-01	5.40	1.91	7.31
6	2001-02	11.12	1.21	12.33
7	2002-03	8.15	1.40	9.55
8	2003-04	14.87	0.63	15.50